

PLAT & SURVEY

Located in the Northeast Quarter, Section 32, Town 6 North, Range 2 East, Center Township, Williams County, Ohio.

FOR: Mohre Realty
OWNER: Eldean W. Yorger

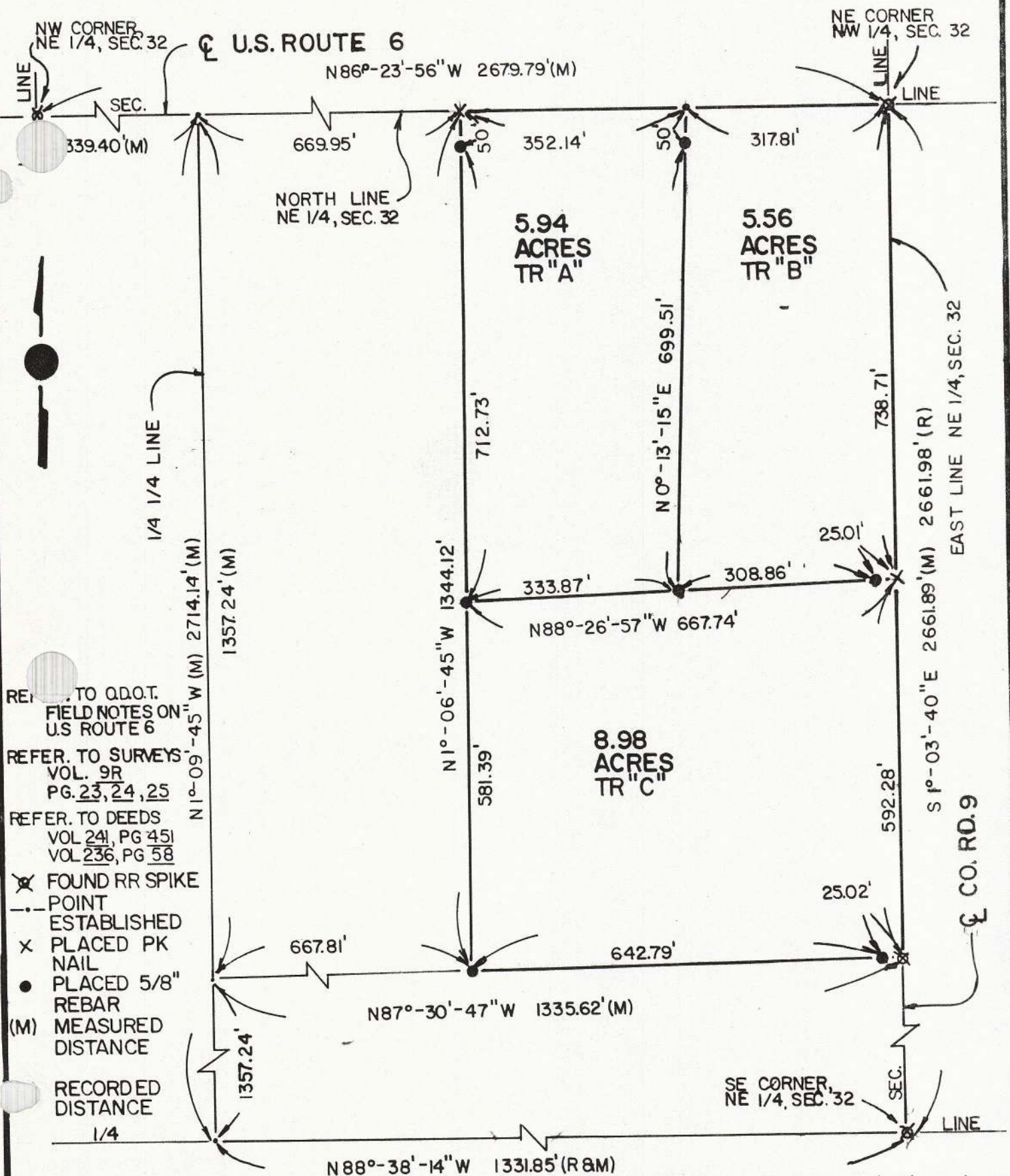

REF. TO QDOT.
FIELD NOTES ON
U.S. ROUTE 6

REFER. TO SURVEYS
VOL. 9R
PG. 23, 24, 25

REFER. TO DEEDS
VOL. 241, PG. 451
VOL. 236, PG. 58

✕ FOUND RR SPIKE
POINT

ESTABLISHED

✕ PLACED PK

NAIL

● PLACED 5/8"

REBAR

(M) MEASURED

DISTANCE

RECORDED

DISTANCE

1/4

I hereby certify that I have surveyed the premises and prepared the above plat and that said plat is correct to the best of my knowledge and belief. All dimensions are shown in feet and decimal parts thereof. This survey has been recorded in Vol. 10R Page 274 of the Williams County Record of Surveys.

SCALE
DATE
JOB NO.

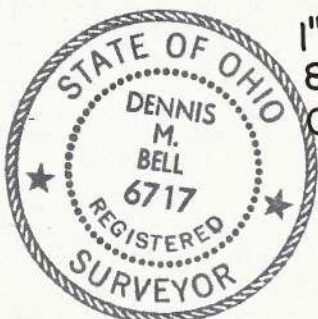

1" = 200'
8/12/86
OS-190-86

Dennis M. Bell
Dennis M. Bell
Reg. Surveyor #6717

BELL ENGINEERING LIMITED
1211 W. HIGH - P.O. BOX 565
BRYAN, OHIO 43506
(419) 636-2585